

29|30 JUNE & 6|7 JULY 2019



70 Artists exhibiting in 20 houses
in and around East Finchley

11AM-6PM



EAST FINCHLEY OPEN ARTISTS



Photography by Mike Coles



East Finchley Open Artists are supporting The Phoenix Cinema. Open since 1912 in East Finchley and run by a charitable trust since 1985. It is London's oldest continuously running purpose built cinema. The #PhoenixRising fundraising campaign was created in order to raise £20,000 which will go towards safeguarding the cinema's independence.

For contributions please go to: www.justgiving.com/campaign/phoenixrising

EDITORIAL

PICTURE COVER

MIKE COLES

mikecoles.net

DESIGN

ANALOGIE

ANALOGIE.CO.UK

Images©2019 of the artists

Design©2019 by Analogue Ltd

Artists OPEN HOUSE WEEKENDS

29|30 JUNE 6|7 JULY

An exciting opportunity for visitors
to come and see art & craft
in artists' homes and meet the artists.
Artworks for sale. Free entry.

EAST FINCHLEY OPEN ARTISTS

East Finchley Open Artists was launched in 2004. Open to all creative individuals who make art and craft and want to develop their ideas together. Friendly, diverse and committed and active in the local community.

Creating artwork in a wide range of media: painting, ceramics, jewellery, photography, sculpture, printmaking, calligraphy, textile design, basketry, glass and felt-making.



MORE INFORMATION AT WWW.EASTFINCHLEYOPEN.ORG.UK

This brochure is the perfect guide for exploring the houses featured in Open House Weekends 2019. All the EFOA members are listed in alphabetical order, the house number indicates that the artist is involved in the event and refers to the detailed location map. For more information visit eastfinchleyopen.org.uk

17



▷ CERAMICS

PARESHA AMIN
pareshaamin.co.uk

Paresha's ceramics are experimental and she uses many different techniques to explore how far clay can be stretched, manipulated and played with.

3



▷ CERAMICS

GAIL ALTSCHULER
gailaltschuler.com

Gail Altschuler is a painter, potter and printmaker. Bottles, bowls and platters, stoneware and porcelain. Takes commissions and teaches adults, teens and children in Finchley.

15



▷ JEWELLERY

LESLEY ANDREW
landrew365@btinternet.com

Lesley works with silver, gold and semi-precious stones. She has a particular interest in surface texture and pieces evolve from the materials worked with.

▷ PHOTOGRAPHY

HANAN BARADON
baradon.net

Hanan's rendition of a house in a tiny, deserted and barren village in South Africa. His photography follows the line between the surreal and real.

▷ PHOTOGRAPHY

MECHTHILD BELTON
nusse@blueyonder.co.uk

Mechthild, a retired sign writer, has a long-lasting interest in photography. She enjoys travelling around with her camera, capturing whatever catches her eye.



7



▷ PAINTINGS
▷ PRINTS
▷ CERAMICS

TONY BERKMAN

entenarts.com

Tony's abstract paintings are primarily concerned with conveying light, movement and colour; qualities which are so often inspired by observations of the natural world.

9



▷ PAINTINGS

CATHY BURKINSHAW

cathy.burkinshaw@gmail.com

Cathy loves painting with watercolours although very happy to experiment with acrylics and oils if the subject suggests it. She is happy to take commissions.

1

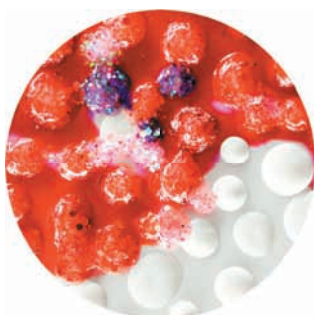

▷ MIXED MEDIA

ELISA CANTARELLI

elisacantarelli.com

Elisa's distinctive signature technique is "Dotting". A meditative process: drops falling, colour on colour, shade on shade, creating a three-dimensional texture of dots.

15



▷ CERAMICS

DAPHNE CARNEGIE

daphnecarnegie.com

Thrown and painted tin-glazed earthenware.

14



▷ PHOTOGRAPHY

MIKE COLES

mikecoles.net

Mike is fascinated by evidence of man's impact on the landscape and documenting urban life, but lately has experimented more with multi-media and abstract interpretations.

3



▷ CERAMICS

LAURA DE BENEDETTI

www.ldbc ceramics.com

Porcelain tableware for a relaxed informality, but resilient and hardwearing. Crystalline glazes radiate warmth and depth with the glow of the colours of the Mediterranean.

5



- ▷ PRINTS
- ▷ PAINTINGS
- ▷ CERAMICS

JUDITH DEVONS

judithdevons.com

Judith is a printmaker, painter and ceramicist inspired by nature, memory and fantasy. As well as exhibiting, she leads workshops for all ages and abilities.

9



- ▷ TEXTILES
- ▷ PAINTINGS
- ▷ PRINTS

GILLIAN DUNKELD

g.dunkeld@gmail.com

Gillian continues her exploration of the natural world in the mediums of print, paint and silk and is particularly interested in investigating the local.

20



- ▷ PAINTINGS
- ▷ PRINTS

PENNY ELDER

pennyelder.co.uk

Penny Elder paints abstract and semi-abstract oils as well as monotyping and screenprinting. She has a studio in Wood Green and website.

- ▷ MIXED MEDIA
- ▷ PRINTS

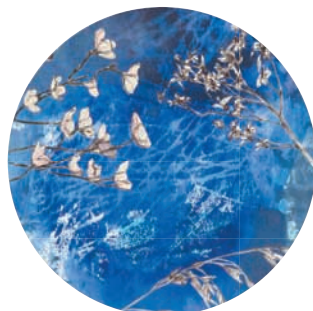

CAROLINE ELLIOTT

blueaurelart.webart.com

Caroline Elliott's mixed media artwork responds to the quiet, unassuming elements of nature: the wild tangle of seasonal change, new growth, and decomposition.

6



- ▷ PRINTS
- ▷ TEXTILES
- ▷ SCULPTURE

MAGGIE FEALDMAN

maggiefealdman@hotmail.com

Maggie makes sculptural ceramics, hand painted silks, prints and cards. She loves colour and texture and is inspired by 20th century, ancient and folk art.

15



- ▷ PAINTINGS
- ▷ PRINTS

DAWN FINN

dawnfinn.london

The emotional elements of Dawn's images rely heavily on her passion for colour augmented by layers of texture and freehand mark making.

1



- ▷ PAINTINGS
- ▷ TEXTILES
- ▷ JEWELLERY

LAURA FISHMAN

laurafishmanart.com

Laura's contemporary paintings feature dynamic colour, texture and movement. Inspired by nature and her passion for materials, she continually pushes the boundaries of painting.

18



- ▷ TEXTILES
- ▷ GLASS JEWELLERY

ANN FROEMBERG

annfroembergdesign.com

Ann trained as a textile designer and has worked in the commercial world since 1978. Exhibiting hand painted silk products and original fused glass jewellery.

1



- ▷ GLASS
- ▷ SCULPTURE

FIONA GOLDBACHER

fionagoldbacher@gmail.com

Fiona is primarily a marble sculptor, but she also paints. Recently she has started working with glass, producing delicate painter-like panels using glass powders.

17



- ▷ PAINTINGS

EMMA FRANKS

emmafranks.co.uk

Emma's paintings are an expression of her inner world and have been described as lyrical, beautiful and poetic, offering a state of calmness and introspection.

9



- ▷ SCULPTURE

DAVID GILBERT

sites.google.com/site/davidgilbertportfolio

David sculpts in ceramics, stone and wood: thematically figurative with dynamic energy inspired by movement and emotion. Also paints in water colour, oil and ink.

6



- ▷ CERAMICS

PETER HALE

londonpotters.com

Functional and sculptural stoneware ceramics with an emphasis on form and finish.

4



▷ SILK PAINTING
▷ GLASS FUSION

CLARA HANCOCK

clarahancock.com

Clara paints on silk to express her feelings using freehand drawing, monoprint, woodblocks, linocuts and applying dyes like watercolour techniques.

4



▷ PHOTOGRAPHY

IAN HARDING

crispydog.co.uk

Ian works as an advertising photographer & filmmaker. He is exhibiting a selection of personal work plus some examples of his moving imagery.

19



▷ PAINTINGS
▷ SCULPTURE
▷ DRAWINGS
▷ CONSTRUCTION

STEVE HARPER

mediaradical.com

Stephen's work seeks to mimic growth and proliferation in nature, by presenting architecturally, the varied products of repetitive actions, executed within physical and conceptual boundaries.

▷ GLASS



PAT HEWETT-MARVELL

patmarvell@zoho.com

Pat works with fused and cast glass. Her inspiration is primarily from natural objects, occasionally using them directly in the creation of form and texture.

8

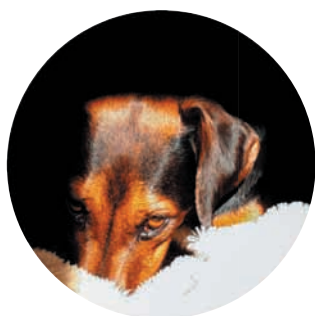

▷ PHOTOGRAPHY

JANE HIGGISON

pjanehiggison@gmail.com

A typical portrait of Jane's lovely hound JP! But her work also includes the French Countryside and seascapes together with architectural studies from Italy.

8



▷ PHOTOGRAPHY

SARAH HIGGISON

sarahmh@aol.com

Sarah's work includes vibrant and colourful French landscapes and 'bastide' villages. Plus local photography taken on dog walks in the beautiful Highgate and Queens woods.

ARTISTS OPEN HOUSE WEEKENDS

18



▷ PAINTINGS

IAN HUNTianshunt@icloud.com

Ian Hunt is a painter who works mainly in oils and across a variety of subjects. He has a studio in Muswell Hill.

15



▷ PRINTS

▷ PAINTINGS

ELVINA JOHNelvinajohn@yahoo.co.uk

Elvina's paintings and etchings are inspired by vistas of mountains, rolling hills, water, skylapes and dramatic light, using textures, tones and colours in her artwork.

7



▷ PHOTOGRAPHY

CRAIG JOHNSONjhnc812@aol.com

Craig Johnson was born in East Finchley. His passion for art and photography started when a teenager, graduating from Middlesex University. Online Shop: <https://www.etsy.com/uk/shop/CraigsWorld>

18



▷ PAINTINGS

KARYN JOHNSTONEkarynjohnstone@sky.com

Karyn will be exhibiting a selection of new artworks including oil portraits and paintings along with hand-finished ipad art prints.

11

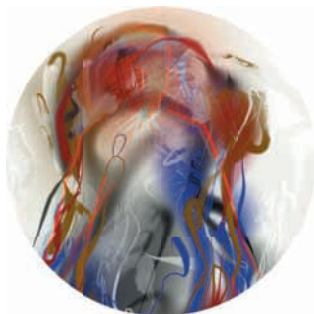

▷ DRAWINGS

▷ VISUAL POEMS

ADAM E JUSTICE-MILLSadamejusticemills.info

Through his Visual Poems, drawings and sounds, Adam explores the relationship between memory and identity.

9



▷ PHOTOGRAPHY

PETER KYTEinfo@fotog.info

Peter's work focuses on creative urban photography with a strong artistic expression. He will be presenting newly captured images at EFO 2019.

13



▷ CRAFT MAKER

▷ TEXTILES

ANDREA LAGARTOSanalogie.co.uk

Multidisciplinary artist and designer. Presenting Noshi, unique collars, made of pure Japanese antique silk kimonos. A collection juxtaposing jewellery and sculpture.

12



▷ PAINTINGS

DAVID LEElee02jd@yahoo.co.uk

Texture, colour and form are organising features within the landscapes of David's paintings. These contribute to the viewer's individual interpretations and perception.

2



▷ CERAMICS

CLAUDIA LUQUEclaudialuque.com

Claudia Luque's ceramics are colourful and creative. She uses a variety of firing and decoration techniques including Raku, which is her passion.

▷ MIXED MEDIA

**MYRA LAWSON**myra@gandmlawson.co.uk

Myra's imagery in glass is abstract and decorative. It has the qualities of a painting and is a celebration of light and colour.

14



▷ PAINTINGS

▷ CERAMICS

FRANCESCA RAPHAEL LINCOLNcescalincoln@gmail.com

This year Francesca is exhibiting still life drawings & paintings, ceramic sculpture and a new range of highly colourful and decorative domestic pottery.

10



▷ PRINTS

▷ PAINTINGS

AVRIL MACDONALDavrilmacdonaldprints.com

Stones, Stenness, monotype (detail). Avril Macdonald's new work depicts megaliths in vibrant colour, among other new works inspired by big stones and big nature.

13



▷ CERAMICS

HAZEL MASONhazell@btinternet.com

Hazel makes stoneware pottery for everyday use, aiming for it to be practical, pleasing to look at and satisfying to handle.

12



▷ CERAMICS

▷ PAINTINGS

ULLA MEADullamead@yahoo.com

Together with some paintings of pots Ulla will, this year, have a few new additions to her mainly raku fired characterful container forms.

21



▷ PAINTINGS

SARAH NEEDHAMsarahneedhamartist.co.uk

Professional gallery represented artist, with work in private collections in the UK, USA, Australia and Japan, delighted to invite you to her Muswell Hill studio.

11



▷ JEWELLERY

KOCHI OKADAkochiokada.co.uk

Kochi is a very versatile jeweller and works in wax carving, hammering, knotting, granulation, kemboo and enamelling. She creates limited editions and one-offs.

15



▷ GLASS

KATE PASVOLkatepasvol.co.uk

Kate has recently focused on capturing movement through the landscape in glass. Her new work references the welsh landscape and illustrated walking guides.

8



▷ JEWELLERY

MONICA PEISERmonicspeiser.com

Monica is interested in the texture, colour and reflections of metal and minerals used together to create her one off pieces of jewellery.

19



▷ CERAMICS

JO PETHYBRIDGE
jo.pethybridge@gmail.com

Jo's ceramics, individually painted with intricate colourful designs are influenced by nature, architecture and her surroundings, especially movements and patterns created by water and light.

13



▷ LIFE SCULPTURE

▷ FIGURES

▷ PORTRAITS

JACKIE RANDALL
jackierandall05@gmail.com

Jackie's sculptures celebrate the human form, from classical figure to abstract, and portrait to playful sketches, through the dynamics and stillness of clay.



▷ PAINTINGS

BERNITA SHELLEY
bernitashelley.artweb.com

Bernita cites Pop, Abstract and Cubism as inspiration, using Acrylics and incorporating paper, moulds, gloss and glitter creating bright artwork full of colour and texture.

13



▷ BASKETRY

▷ TEXTILES

MARY POULTER
jemapoulter@yahoo.co.uk

Mary has been weaving baskets and garden art for several years, using willow grown on her East Finchley allotment, hedgerow materials, and anything bendy

14

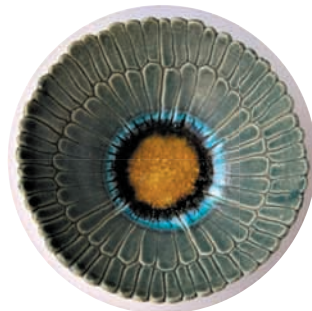

▷ CERAMICS

JENNY RYMER
jennyrymer@btinternet.com

Working in stoneware and porcelain, Jenny's delicate handbuilt ceramics derive their forms from nature often suggesting plants, birds, shells and the movement of the sea.

12



▷ MIXED MEDIA

CAITLIN SMAL
caitlinsmail.co.uk

Working with the ancient 'encaustic wax' technique, and incorporating found imagery and text, Caitlin's haunting images explore the themes of love, loss and memory.

19



▷ BEADED JEWELLERY

ZITTA SMITHsmithzitta2@hotmail.com

Zitta Smith uses a needle and thread for her bead weaving and bright colours are her trademark. She experiments with geometric shapes as is shown in the bracelet above.

14



▷ JEWELLERY

▷ TEXTILES

▷ PAINTINGS

DIANA STOKERdiana.stoker@yahoo.co.uk

Continuing to make bead necklaces, textiles and cards, Diana also makes mixed media pictures using collage, paint and pastel. Colour is important in her work.



▷ VISUAL ARTIST

DAVID T WALLERdtwaller@hotmail.com

David's absorbing installations combine personal memorabilia with playful creativeness. Working with John, his twin, they employ ingenious visual artistry using unexpected objects and ideas.

2



▷ PAINTINGS

CHRISTINE WATSONchristinewatson.co.uk

Christine's paintings, pastels and etchings are inspired by travels around the Mediterranean and North Africa. She is a full time painter, lecturer and writer.

9



▷ PAINTINGS

ANTHEA WILLIAMSinfo@eastfinchleyopen.org.uk

Anthea is a teacher and artist, working from observation in oil on canvas. This year, she is showing Hampstead Heath landscapes, painted throughout the year.



▷ PAINTINGS

NATASHA WILLIAMS

Natasha Williams works with acrylic and collage. Building structured layers of intricate patterns, highlighting lines with contrast. Her dynamic work reflects movement and perspective.

9 17 E END RD, N3 3QE

STEPHENS HOUSE & GARDENS

1 27 HOLLY PARK, N3 3JB

LAURA FISHMAN - PAINTINGS, JEWELLERY, TEXTILES
ELISA CANTARELLI - MIXED MEDIA
FIONA GOLDBACHER - SCULPTURE, GLASS
SUSI HUANG (G) - CERAMICS
PHILIP VALLENTIN (G) - GLASS

2 9 WINDERMERE AVENUE N3 3QX

CLAUDIA LUQUE - CERAMICS
CHRISTINE WATSON - PAINTINGS
MARLENE MINHAS (G) - JEWELLERY
JOE LEVINE (G) - PAINTINGS
LETTIE GARDINER(G) - PAINTINGS

3 37 WINDERMERE AVE, N3 3QX

LAURA DE BENEDETTI - CERAMICS
GAIL ALTSHULER - CERAMICS

4 32 BROOKLAND RISE, NW11 6DS

CLARA HANCOCK - SILK PAINTING, GLASS FUSION
IAN HARDING - PHOTOGRAPHY
CHRISTINE ROLLITT (G) - TEXTILES, MIXED MEDIA
XIMENA HEASMAN (G) - CERAMICS
FARAH QURESHI (G) - JEWELLERY

5 2 MAYA RD, N2 0PP

JUDITH DEVONS - CERAMICS, PAINTINGS, PRINTS
NATALE BASKIN (G) - GLASS

6 47 HEATH VIEW, N2 0QD

PETER HALE - CERAMICS
MAGGIE FEALDMAN - PRINTS, TEXTILES, SCULPTURE
LUCIE M (G) - PAINTINGS
RAPHAEL PRAIS (G) - DRAWINGS

8 27 CHURCH LANE, N2 8DX

JANE HIGGISON - PHOTOGRAPHY
SARAH HIGGISON - PHOTOGRAPHY
MONICA PEISER - JEWELLERY
LIZ MICHIE (G) - PAINTINGS
ALISON MICHIE (G) - MIXED MEDIA
KAREN DAVIES (G) - FUSED GLASS

9 42 HERTFORD ROAD, N2 9BU

CATHY BURKINSHAW - PAINTINGS
GILLIAN DUNKELD - PAINTINGS, PRINTS, TEXTILES
DAVID GILBERT - SCULPTURE
PETER KYTE - PHOTOGRAPHY
ANTHEA WILLIAMS - PAINTINGS
ELAINE KLEINEN (G) - PAINTINGS

10 93 BEDFORD RD, N2 9DB / **OPEN JULY 6-7 ONLY**

AVRIL MACDONALD - PRINTS, PAINTINGS
THERESA PATEMAN (G) - PRINTS

11 21 BEECH DRIVE, N2 9 NX

ADAM E JUSTICE-MILLS - VISUAL POEMS, DRAWINGS
KOCHI OKADA - JEWELLERY
JOHN BROWN (G) - SCULPTURE
JANE DOORNER (G) - MEMORY IMPRINT

12 FLAT 2, 13 FORTIS GREEN, N2 9JN

ULLA MEAD - CERAMICS
CATILIN SMALL - MIXED MEDIA
DAVID LEE - PAINTINGS

13 49 SUMMERLEE AVENUE, N2 9QP

HAZEL MASON - CERAMICS
JACKIE RANBALL - SCULPTURE
MARY POULTER - BASKETRY, TEXTILES
ANDREA LAGARTOS - TEXTILES
RHANNON WILKEY (G) - WOODWORK

14 45 SUMMERLEE AVE N2 9QP

FRANCESCA RAPHAEL LINCOLN - CERAMICS, PAINTINGS
JENNY RYMER - CERAMICS
MIKE COLES - PHOTOGRAPHY
DIANA STOKER - JEWELLERY, PAINTINGS, TEXTILES

15 85 FORDINGTON RD, N6 4TH

KATE PASVOL - GLASS
DAWN FINN - PRINTS
LESELY ANDREW - JEWELLERY
DAPHNE CARNEY - CERAMICS
ELVINA JOHN - PAINTINGS, PRINTS

16 41 WOODSIDE AVE, N10 3HY

A rare chance to see a body of work by:
NAOMI BLAKE FRBS (1924-2018) - SCULPTURE
naomiblake.co.uk

17 59 GRAND AVE, N10 3BS

EMMA FRANKS - PAINTINGS
PARESHA AMIN - CERAMICS

18 7 LEASIDE AVE, N10 3BT

IAN HUNT - PAINTINGS
KARYN JOHNSTONE - PAINTINGS
ANN FROMBERG - GLASS JEWELLERY, TEXTILES
SARAH PATERSON (G) - STAINED GLASS

19 17 FIRS AVE, N10 3LY

JO PETHYBRIDGE - CERAMICS
ZITTA SMITH - BEADED JEWELLERY
PAT HEWETT-MARVELL - GLASS
VANESSA PETHYBRIDGE (G) - PAINTINGS, PHOTOGRAPHY
MARGARET THOMPSON (G) - MIXED MEDIA

20 57 FORTIS GREEN RD, N10 3HP

CAROLINE ELLIOTT - MIXED MEDIA

21 4A SUTTON ROAD, N10 1HE

SARAH NEEDHAM - PAINTINGS

EAST FINCHLEY OPEN MAP



BUSES FROM EAST FINCHLEY AND MUSWELL HILL: 102, 143, 234, 263, H3, 43, 134, 299

< HENDON

NORTH FINCHLEY
>

CROUCH END >

> HIGHGATE

1 OPEN HOUSE

G GALLERY

Y TREASURE HUNT
for children at houses marked

(G) GUEST

Look for the pink banner!

29 | 30 JUNE 6 | 7 JULY

7 37 SEDGEMERE AVENUE, N2 0SY

CRAIG JOHNSON - PHOTOGRAPHY, PAINTINGS
TONY BERKMAN - PAINTINGS
SOPHIE CRANE (G) - PHOTOGRAPHY
DAVID GRANT (G) - DRAWINGS
HAYLEY ELAHEE (G) - PHOTOGRAPHY

Artists
OPEN
HOUSE
WEEKENDS

EAST FINCHLEY
OPEN HOUSES
open

Artists OPEN HOUSE WEEKENDS

29|30 JUNE 6|7 JULY

AGENDA 2019

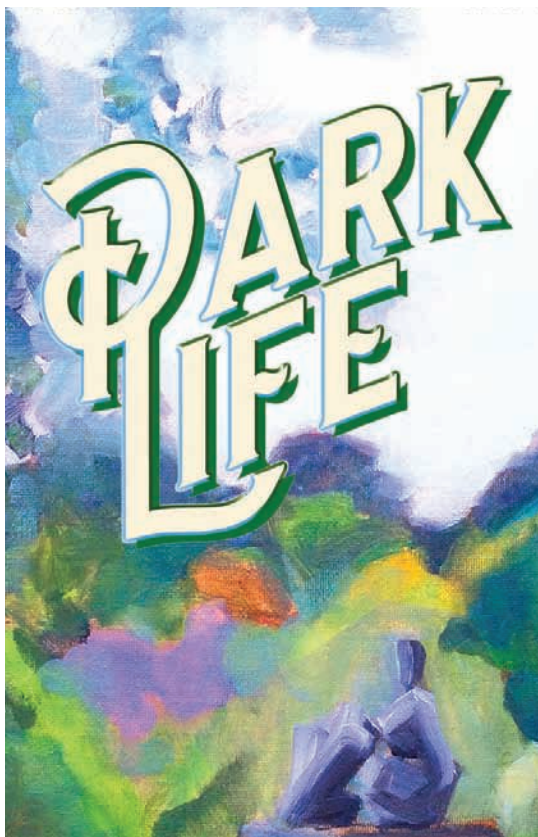

PARK LIFE

2019 ON NOW

Exhibition at Stephens House & Gardens
continues in the Stables Café (09.00/17.00)
and also in the Salon in the House.

To check opening hours please call:
020 8346 7812.

17 East End Road · London · N3 3QE

STEPHENSHOUSEANDGARDENS.COM

PHOENIX CINEMA

AUGUST 2019

Art exhibition at the Phoenix Cinema. During
cinema opening hours.

52 High Road · East Finchley · London · N2 9PJ

PHOENIXCINEMA.CO.UK

ARTISTS WINTER FAIR

NOVEMBER 2019

FINCHLEY YOUTH CENTRE

142 High Road · London · N2 9ED

To subscribe to the EFOA newsletter visit our website:

EASTFINCHLEYOPEN.ORG.UK

